通电制动器--AB Series

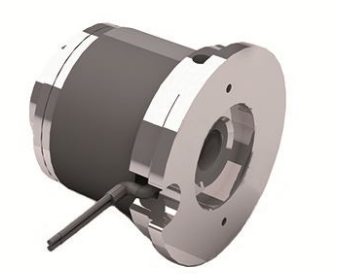

- 永磁式通电/上电制动器
- 低噪声，快速响应
- 根据要求，可提供特殊制动扭矩的产品
- 可提供高防护等级的产品
- 工作最高转速可达10,000rpm

- Permanent magnet power-on brake
- Low noise, quick response
- Special braking torque available on request
- Higher protection class in optional
- Maximum operation speed up to 10,000rpm

为保护您控制系统中的直流接触器免遭击穿，我们建议使用续流二极管。
To protect the DC contacts in your system against arcing, we recommend use of a freewheeling diode.

数据--Data

型号 Type	工作电压 Operation voltage	动扭矩 Braking torque	功率输入 Power input	电流消耗 Supply current	通电/断电时间 Pull in/Drop out time	工作制 Duty	绝缘等级 Insulation class	防护等级 Protection class
AB40	24V DC	40Ncm	6W	0.25A	<100/70ms	50%	E	20
AB120	24V DC	120Ncm	8W	0.33A	<100/70ms	50%	E	20
AB240	24V DC	240Ncm	10W	0.42A	<100/70ms	50%	E	20

尺寸为毫米-Dimensions in mm

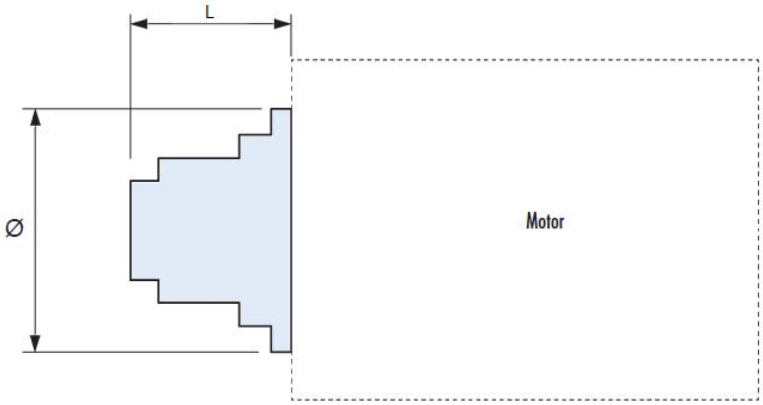

	AB40	AB120	AB240
Φ	32	40	50
L	30	41	44